

# TEMPORARY STRUCTURE (PROFILE SHEET ROOFING)

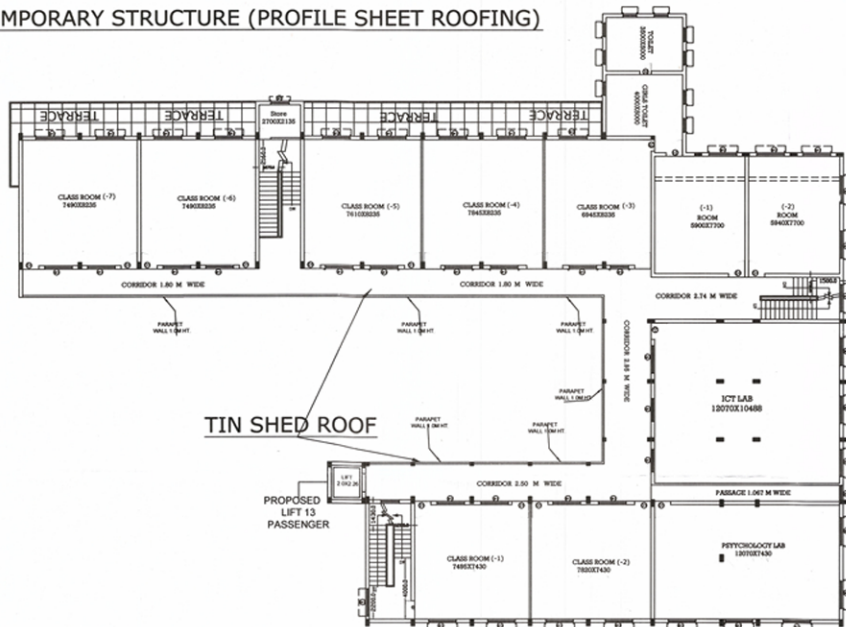

## EXIST- THIRD FLOOR PLAN (scale - 1:100) (ARTS FACULTY)

STAMP

EXISTING & PROPOSED  
BUILDING PLAN  
FOR ST. JOSEPH'S COLLEGE  
FOR WOMEN  
AT- CIVIL LINES,  
DIST. GORAKHPUR (U.P.) PLOT  
NO. 89

### RAIN WATER HARVESTING

S.No.	AREA DETAILS	SQ.MTRS.
1.	Cond. area on Third floor	1399.4
2.		
3.		
4.		
5.		
6.		
7.		
8.		
9.		
10.		
11.		

### SCHEDULE OF Ds, Ws, & Vs.

S.No.	TYPE	WIDTH	HEIGHT	REMARKS
1.	d/W	3000	2100	
2.	d	1200	2100	door
3.	d1	1067	2100	-
4.	d2	900	2100	-
5.	d3	762	2100	-
6.	W1	1800	1200	+
7.	W2	1500	1200	window
8.	W3	1200	1200	+
9.	W4	900	600	+
10.	V	900	600	ventilator
11.				

### STAIR CASE DETAILS

riser	175mm
tread	300mm
width of stair	1250mm
height of railing	1000mm

### LEGEND

### NOTE

ALL DIMENSION ARE IN METER/MM  
STRUCTURAL DETAILS WILL BE AS  
PER STRUCTURAL DRG.

### SCALE

1:200  
1:100  
1:50  
1:25

### NORTH



### OWNER SIGN:

ASTITVA CONSTRUCTION CO.  
ARCHITECT

ANUBHAV VERMA  
AYODHYA DAS COMPLEX,  
VIHAR CHOWK,  
GORAKHPUR

PH. NO. (0551) 233596(OFF.)  
9415210356(MOB.)

ASTITVA CONSTRUCTION Co.  
P.O. Box No. 18, First Floor  
A. S. S.